



Westleigh Cottage Oxford Road, Sutton Scotney,  
Winchester, SO21 3JG  
Asking Price £625,000



## Westleigh Cottage Oxford Road, Sutton Scotney Winchester, Asking Price £625,000

### PROPERTY DESCRIPTION BY Mr Nick King

A charming mid-1800s cottage full of character, beautifully extended to create a spacious and welcoming family home in the heart of Sutton Scotney. Original features include sash windows, fireplaces, and a restored hand water pump, blending period charm with modern living.

The accommodation includes a cosy sitting room with a wood-burning stove, a separate family room, and a bespoke kitchen, open plan to the dining area with doors leading out to the garden. The ground floor also offers a shower room, utility area, and porch with additional storage space.

Upstairs there are three bedrooms and a family bathroom. The main bedroom features a vaulted ceiling, fitted wardrobes, and lovely garden views. The second bedroom also provides access to the attic room, supplementing the accommodation.

Outside, the mature rear garden is a real highlight, with patio seating areas, established flower beds, a selection of fruit trees, pond and garden shed. A summer house with veranda, provide uses such as a home office or studio. Off-road parking for two vehicles is also located to the rear of the property.





Sutton Scotney is a small village, north of Winchester and lies alongside the River Dever. The village has a fantastic community with recreation ground, village shop, surgery, community hall, nurse and petrol station. There is an network of footpaths and bridleways for walking and riding in the surrounding countryside.

Winchester City Centre provides an excellent range of shops, fine restaurants and contemporary bars and coffee shops, as well as the famous Cathedral and beautiful Water Meadows. Transport connections are excellent with Micheldever Railway Station, the A34, A303 and M3 all within easy reach.





**APPROXIMATE GROSS INTERNAL AREA = 1426 SQ FT / 132.4 SQ M**  
**OUTBUILDINGS = 188 SQ FT / 17.5 SQ M**  
**TOTAL = 1614 SQ FT / 149.9 SQ M**



**FIRST FLOOR**  
**615 SQ FT / 57.1 SQ M**

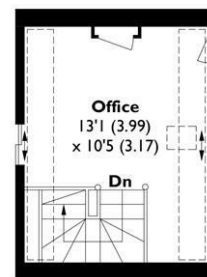

**Second FLOOR**  
**137 SQ FT / 12.7 SQ M**

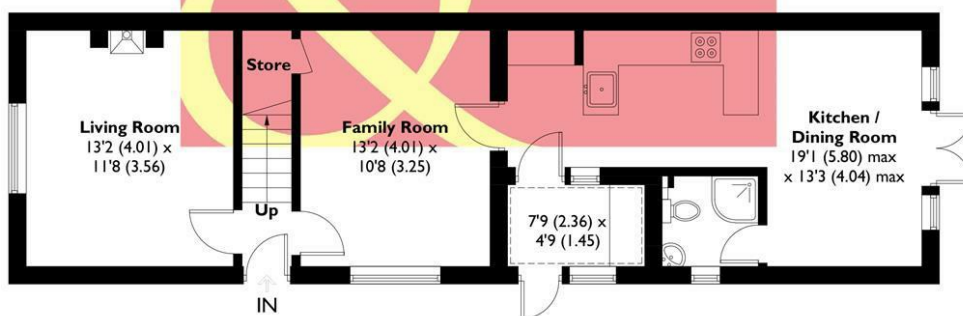

**GROUND FLOOR**  
**674 SQ FT / 62.6 SQ M**

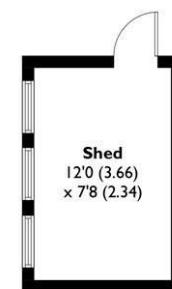

(Not Shown In Actual Location / Orientation)

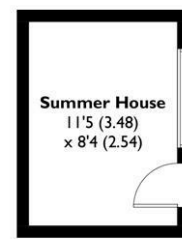

(Not Shown In Actual Location / Orientation)

This plan is for layout guidance only. Not drawn to scale unless stated. Windows and door openings are approximate. Whilst every care is taken in the preparation of this plan, please check all dimensions, shapes and compass bearings before making any decisions reliant upon them. Created by Emzo Marketing (ID1299692)

Produced for Graham & Co

## MORTGAGE ADVICE Across The Market Mortgages

An independent Mortgage brokerage offering expert advice from across the whole market. Whether you are a first-time buyer, home mover, remortgaging or buying a Buy-To-Let investment. Tristan can provide expert & reliable advice, in a clear jargon free language. Book a free consultation today.

E - [tristan@atmmortgages.com](mailto:tristan@atmmortgages.com) M - 07545320380

[www.atmmortgages.com](http://www.atmmortgages.com)

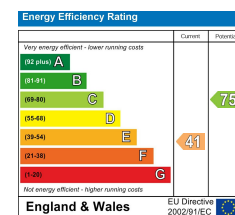

Tax Band: D



**OPEN 7 DAYS**

If you are considering selling your home please contact us today for your free no obligation valuation

**01962 462460**

IMPORTANT: we would like to inform prospective purchasers that these sales particulars have been prepared as a general guide only. A detailed survey has not been carried out, nor the services, appliances and fittings tested. Room sizes should not be relied upon for furnishing purposes and are approximate. If floor plans are included, they are for guidance only and illustration purposes only and may not be to scale. If there are any important matters likely to affect your decision to buy, please contact us before viewing the property.

